

Alert and Response of Earthquake and Tsunami for Community Based Disaster Risk Reduction

by Retno Susilorini

Submission date: 04-Apr-2023 08:01AM (UTC+0700)

Submission ID: 2055130410

File name: Retno_Susilorini_2021_J._Phys._Conf._Ser._1811_012110.pdf (397.45K)

Word count: 2930

Character count: 15749

PAPER · OPEN ACCESS

Alert and Response of Earthquake and Tsunami for Community Based Disaster Risk Reduction

To cite this article: Rr M I Retno Susilorini *et al* 2021 *J. Phys.: Conf. Ser.* **1811** 012110

View the [article online](#) for updates and enhancements.

You may also like

- 5 - [Live Recovery After Post Earthquake and Tsunami: Economic Review Case Studies of Earthquake and Tsunami in Japan and Indonesia](#)
Z Kurniasari, K F Nieamah and W F Arum
- 3 - [PASMINA: Arts-based tsunami education with an Islamic theme adopted from Nandong Smong](#)
I Maulana, L Raswita, S Karlina et al.
- 3 - [School Preparedness in Anticipating the Threat of Earthquake and Tsunami in Bantul Regency](#)
N. Khotimah, S. Purwantara, U. Dewi et al.

Alert and Response of Earthquake and Tsunami for Community Based Disaster Risk Reduction

Rr M I Retno Susilorini^{1*}, Andre Kurniawan Pamudji², Ridwan Sanjaya³,
Amrizarois Ismail¹, Ardhito Hayyu Amasto¹

¹ Department of Infrastructure and Environmental Engineering, Faculty of Environmental Science and Technology, Soegijapranata Catholic University, Semarang

² Master Program of Environmental and Urban Studies, Faculty of Environmental Science and Technology, Soegijapranata Catholic University, Semarang

³ Department of Information System, Faculty of Computer Science, Soegijapranata Catholic University, Semarang

*Corresponding author : susilorini@unika.ac.id

Abstract. Indonesia had been suffered by earthquake and tsunami for many centuries. Since many lives have taken by tsunami strikes, alert and response system are very important as important part of Disaster Risk Reduction, especially in area with high population density. This research conducted in Kangkung fishing village in Bandar Lampung coastal area which is an earthquake and tsunami prone area. The aim of the research is to study alert and response of Community Based Disaster Risk Reduction. The research conducted by qualitative method and purposive-descriptive approach. There were 53 respondents which participated in the survey and interview. It is reported that “Smart Resilient City” model suitable for community needs of alert and response of earthquake and tsunami disaster. This research meets conclusion that “Smart Resilient City” model may become a great solution in Community Based Disaster Risk Reduction to cope with the hazard of earthquake and tsunami comprehensively and sustainably.

1. Introduction

It is known that Indonesia is a prone area of earthquake and tsunami. History had noted big earthquake and tsunami that hit Indonesia regions such as those happened in Nanggroe Aceh Darussalam (2002), Yogyakarta and surroundings (2006), Padang (2007), Mentawai (2010), Sumatera Island (2012), Lebak, Banten (2018), Lombok, Palu, Donggala (2018), Banten (2019) [1,2]. Since many lives have taken by tsunami strikes, alert and response system are very important as important part of Disaster Risk Reduction, especially in area with high population density. It is no doubt that Sumatera Island have significant hazard of earthquake and tsunami. Since Lampung Province is also an earthquake and tsunami, Bandar Lampung city also has vulnerability of those disasters. Kangkung fishing village in Bandar Lampung coastal area could be a good example of how alert and response of earthquake and tsunami can support the disaster risk reduction. When community participatory become a key in disaster risk reduction, good response of community will integrate with government program to mitigate the earthquake and tsunami.



Content from this work may be used under the terms of the [Creative Commons Attribution 3.0 licence](https://creativecommons.org/licenses/by/3.0/). Any further distribution of this work must maintain attribution to the author(s) and the title of the work, journal citation and DOI.

Disaster risk reduction has endorsed adaptation as previous studies as well as resilience issues; mitigation studies, methods and policies [3–9]; materials, building, and construction innovations [10–12,19–25] for safer, stronger and sustainable housing [26–28]; early warning systems [7,29–31]; and many actions of other efforts in disaster risk reduction. Instead of many models implemented city resilience to disaster, this paper try to find a new approach to construct the model [5,32–35].

The aim of the research is to study alert and response of Community Based Disaster Risk Reduction. It should be noted that this paper is a preliminary study of the whole research project funded by Ministry of Research and Technology/National Research and Innovation Agency, Republic of Indonesia in 2020 [36]. In progress, the result of this preliminary study has been developed by and reported in [37].

2. Method of Research

This research was conducted in Kangkung fishing village, Bandar Lampung city, Lampung Province as described its satellite map by Figure 1. A qualitative method and purposive-descriptive approach is going to be applied. The aim of the research is to study alert and response of people to earthquake and tsunami. A model of “Smart Resilient City” will be proposed as solution as Community Based Disaster Risk Reduction. Hence, the analysis is going to confirm whether the model is suitable or not to Community Based Disaster Risk Reduction. There were 53 respondents which participated in the survey and interview.

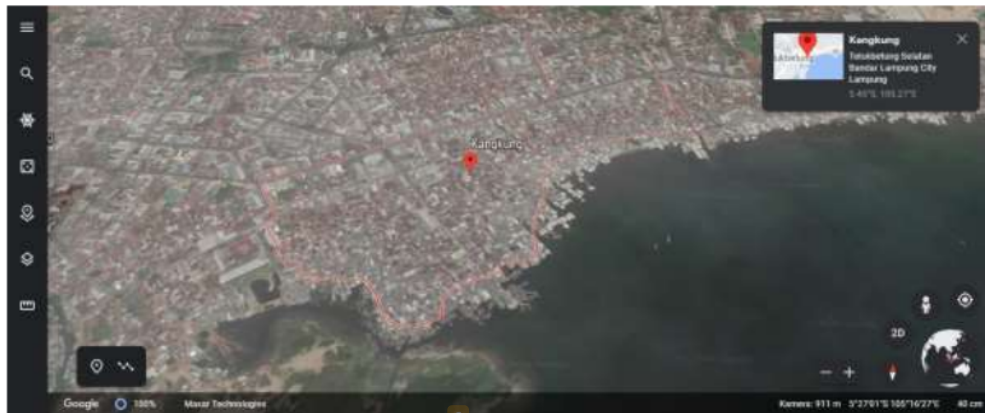

Figure 1. Satellite photograph of map of Kangkung fishing village in Bandar Lampung City, Lampung Province

(https://earth.google.com/web/search/Kangkung,+Bandar+Lampung+City,+Lampung/@-5.45050555,105.26911471,4.11269788a,1283.41339477d,35y,-2.03555256h,45.01342868t,-0r/data=CpEBGmcSYQolMHgyZTQwZDK3ZmQxZmI3ZGVhOjB4NzFjYTY1YzlkYTU0YTE0MBloZ-JnbewVwCH_F3TnLIFaQComS2FuZ2t1bmcsIEJhbmRhciBMYW1wdW5nIENpdHksIExhbXB1bmcYASABliYKJAmOp7yKUBiVwBGVKAjd3NYVwBlgSuuqvVJaQCG2DlpKJk9aQA)

3. Results and Discussion

3.1. Results

Kangkung fishing village is located in Bumi Waras sub-district in coastal area of Bandar Lampung city, Lampung Province. There is a fish market in the middle of village (Figure 2) which start its activity since afternoon to late night. Population of Kangkung fishing village is about 14.500 persons. Survey and interview (Figure 3) conducted to 53 respondents in the fishing village.



Figure 2. Fish market and the boats in Kangkung fishing village

It was reported that there were 58% of respondents are above 40 years old and 75% of them have low level of education of elementary school (75.5%) and there were only 7.5% that had high school education and no one (0%) went to the university. Most people in Kangkung fishing village are fishermen (79.2%, male) and there were 13.2% of respondents are house wife (female) and only 7.5% are entrepreneurs. There were only 32.1% of respondents that noticed they live in earthquake and tsunami prone area, but they remain live there because they already have job there (60.4%), feel comfortable (28.3%), and others don't have money to move to safer place (11.3%).

Most respondents (64.2%) in Kangkung fishing village said that there were no briefings or workshops or trainings about the hazard of earthquake and tsunami. There were also few respondents that know the emergency numbers (1.9%), most of them have no information about the emergency number (90.6%). Most respondents (66%) know the nearest safe place to go if the disaster happened.

All respondents (100%) said that Lampung doesn't have Early Warning System of earthquake and tsunami. Most of respondents (77.4%) don't have enough information of the hazard of disaster. There were few respondents (7.5%) that have intention to join the disaster preparedness team called "Tagana" (Tagana is "Taruna Siaga Bencana" in Indonesia language that means young people that is resilient to disaster events), most of them refuse to join in (79.2%).



Figure 3. Survey and interview to respondents in Kangkung fishing village [36]

3.2. Discussion

Results of survey and interview have demonstrated the need of alert system of disaster in Bandar Lampung City. Lack of information of earthquake and tsunami, little awareness, and the absence of early warning system technology, has emphasized that a comprehensive model needed to bring the city to adaptation and sustainability by becoming smart and also resilient. Hence, this paper proposes model of "Smart Resilient City" as described by Figure 4 to fulfil the need.



Figure 4. "Smart Resilient City" Model

"Smart Resilient City" Model (Figure 4) has 8 (eight) supporting aspects which come from the community. Those eight aspects divided into 2 parts, physical aspects and non-physical aspects. The physical aspects consist of human, resources, institution, and infrastructure, while the non-physical aspects consist of environment, governance, culture, and technology. All aspects will promote adaptation and bring them to sustainability. In this model, alert system and response of community are parts of infrastructure and technology, as well as human, resources, and environment, which give strong impact to adapt and achieve resilience. Therefore, "Smart Resilient City" model may become a great solution in Community Based Disaster Risk Reduction to cope with the hazard of earthquake and tsunami comprehensively and sustainably. Since many life have taken by tsunami strikes, alert and response system are very important as important part of Disaster Risk Reduction, especially in area with high population density.

4. Conclusions

Alert and response of earthquake and tsunami can support the community based disaster risk reduction. Since community participatory become a key in disaster risk reduction, good response of community will comprehensively bring community and the city to adaptation and then build resilience to sustainability. "Smart Resilient City" model may become a great solution in Community Based Disaster Risk Reduction to cope with the hazard of earthquake and tsunami comprehensively and sustainably.

5. References

- [1] Pusat Gempa dan Tsunami 2019 *Katalog Gempa Bumi Signifikan dan Merusak 1821-2018* (Jakarta: Badan Meteorologi Klimatologi dan Geofisika) (Center of Earthquake and Tsunami 2019 Catalog of Significant Devastating Earthquake 1821-2018 - Jakarta: Meteorological Climatological and Geophysical Agency)
- [2] Pusat Gempa dan Tsunami - Kedeputan Bidang Geofisika 2019 *Katalog Tsunami Indonesia Tahun 416-2018* (Jakarta: Badan Meteorologi Klimatologi dan Geofisika) (Center of Earthquake and Tsunami - Deputy of Geophysical 2019 Catalog of Indonesia's Tsunami 416-2018 - Jakarta: Meteorological Climatological and Geophysical Agency)
- [3] Susilorini R R M I R, Vidayanti D, Fitra H A and Santosa B 2019 Can we adapt to tidal flooding? *AIP Conf. Proc.* **2114**
- [4] Susilorini R M I R, Harnadi B, Wardhani D K, Angghita L J, Febrina R and Fitra H A 2019 From Field to Virtual: Developing Hybrid-Learning Media of Earthquake and Tsunami Disaster Resilience Strategy of Fishing Village Community in Bandar Lampung *E-*

- Proceedings International Conference on Innovation in Education: Opportunities and Challenges in Southeast Asia* (Semarang: Soegijapranata Catholic University) pp 267–87
- [5] Febrina R, Evan D K, Afriani L, Retno R M I, Susilorini and Fitra H A 2020 The analysis of Tsunami evacuation route based on geographic information system: A case study in the coast of Lampung Bay *IOP Conf. Ser. Mater. Sci. Eng.* **807**
- [6] Lika R R, Susilorini R M I R, Angghita L J, Wardhani D K and Sinaga J I 2020 Drought and Water Supply Needs Analysis in Remote Area of Sumba Island *Int. J. Eng. Res. Technol.* **13**
- [7] Pamudji A K, Susilorini R M I R, Ismail A and Amasto A H 2020 The Effectiveness of Mobile Application of Earthquake and Tsunami Early Warning System in Community Based Disaster Risk Reduction *Int. J. Eng. Res. Technol.* **13**
- [8] Ho W Y, Lee W C, Park C D and Wardhani D K 2015 A study on analysis of residential environment improvement strategies in slum area: Focusing on central Semarang sub district, Indonesia *Int. J. Appl. Eng. Res.*
- [9] Won Y H, Lee W C, Park C D and Wardhani D K 2015 Analysis of Residential Environment Improvement Programs and Strategies
- [10] Rajagukguk J, Situmorang R, Fitrilawati, Djamil M, Rajaramakrishna R, Kaewkhao J and Minh P H 2019 Structural, spectroscopic and optical gain of Nd³⁺ doped fluorophosphate glasses for solid state laser application *J. Lumin.*
- [11] Susilorini R M I R, Rejeki V G S, Santosa B, Caresta F D and Putro M S 2018 Polymer modified mortar with bonding adhesive agent for column repairing in tidal flooding prone area *AIP Conference Proceedings* vol 1977
- [12] Retno Susilorini R M I, Williams S S, Kartikowati S, Hendri Setiawan M, Hardian L P and Kurniawan E 2020 *Masonry Walls Retrofitting with Eco-Concrete Bricks in Tidal Flooding Prone Area* vol 13
- [13] Susilorini R M I R, Santosa B, Rejeki V G S, Riangsari M F D and Hananta Y D 2017 The increase of compressive strength of natural polymer modified concrete with Moringa oleifera *AIP Conference Proceedings* vol 1818
- [14] Retno Susilorini M I, William S S, Rianto, Kartikowati S, Setiawan M H, Ludfie Hardian P and Kurniawan E 2020 Masonry walls retrofitting with eco-concrete bricks in tidal flooding prone area *Int. J. Eng. Res. Technol.* **13** 560–9
- [15] Simamora P, Saragih C S, Hasibuan D P and Rajagukguk J 2018 Synthesis of nanoparticles Fe₃O₄/PEG/PPy-based on natural iron sand *Materials Today: Proceedings*
- [16] Glumglomchit P, Rajagukguk J, Kaewkhao J and Kirdsiri K 2018 Physical and optical investigation of lutetium-sodium-borate glasses *Materials Today: Proceedings*
- [17] Rajagukguk J, Fitrilawati, Sinaga B and Kaewkhao J 2019 Structural and spectroscopic properties of Er³⁺ doped sodium lithium borate glasses *Spectrochim. Acta - Part A Mol. Biomol. Spectrosc.*
- [18] Susilorini R M I R, Suwarno D, Santosa B, Putra L H and Kurniawan E 2018 Rebound Hammer Test result of old repaired masonry wall using premixed mortar additive in tidal flooding prone area *AIP Conference Proceedings* vol 1977
- [19] Susilorini R M I R, Hardjasaputra H, Sri T, Galih H, Reksa W S, Ginanjar H and Joko S 2014 The advantage of natural polymer modified mortar with seaweed: Green construction material innovation for sustainable concrete *Procedia Eng.* **95** 419–25
- [20] Retno Susilorini M I, Suryanto R and Pramana Y 2020 Carbohydrate polymers for green multi-purpose mortar *Int. J. Eng. Res. Technol.* **13** 580–5
- [21] Susilorini R M I R, Rejeki V G S, Santosa B, Caresta F D and Putro M S 2018 Polymer modified mortar with bonding adhesive agent for column repairing in tidal flooding prone area *AIP Conf. Proc.* **1977**
- [22] Retno Susilorini M I, Widiyanto D, Ogur F I and Prabandaru S 2020 Flexural deformation of expanded polystyrene concrete sandwich beam: An experimental study *Int. J. Eng. Res. Technol.* **13** 540–7

- [23] Susilorini R M I R, Santosa B, Rejeki V G S, Riangsari M F D and Hananta Y D 2017 The increase of compressive strength of natural polymer modified concrete with *Moringa oleifera*
- [24] Retno Susilorini M I, Febrina R and Fitra H A 2020 Evaluating couple simple shear wall as low-cost masonry wall strengthening by rebound hammer test *Int. J. Eng. Res. Technol.* **13** 600–7
- [25] Susilorini R M I R, Suwamo D, Santosa B, Putra L H and Kurniawan E 2018 Rebound Hammer Test result of old repaired masonry wall using premixed mortar additive in tidal flooding prone area *AIP Conf. Proc.* **1977** 1–6
- [26] Wang C, Sarhosis V and Nikitas N 2018 Strengthening/Retrofitting Techniques on Unreinforced Masonry Structure/Element Subjected to Seismic Loads: A Literature Review *Open Constr. Build. Technol. J.* **12** 251–68
- [27] Mendis W S W, De Silva S and De Silva G H M J S 2014 Performance and Retrofitting of Unreinforced Masonry Buildings against Natural Disasters – A Review Study *Eng. J. Inst. Eng. Sri Lanka* **47** 71
- [28] Shrestha H, Pradhan S and Guragain R 2012 Experiences on Retrofitting of Low Strength Masonry Buildings by Different Retrofitting Techniques in Nepal *15th World Conf. Earthq. Eng. Lisbon Port.*
- [29] Weinlich P, Semerádová T and Kubát D 2014 Design of an early warning mobile application *IDIMT 2014 Netw. Soc. - Coop. Conflict, 22nd Interdiscip. Inf. Manag. Talks* 37–43
- [30] Haigh R, Amaratunga D and Hemachandra K 2018 A capacity analysis framework for multi-hazard early warning in coastal communities *Procedia Eng.* **212** 1139–46
- [31] Gosavi A and Vishnu S S 2014 Disaster Alert and Notification System Via Android Mobile Phone by Using Google Map *Int. J. Emerg. Technol. Adv. Eng.* **4** 150–6
- [32] Arafah Y, Winarso H and Suroso D S A 2018 Towards Smart and Resilient City: A Conceptual Model *IOP Conf. Ser. Earth Environ. Sci.* **158**
- [33] Adeyeye K, Bairi A, Emmitt S and Hyde K 2018 Socially-integrated resilience in building-level water networks using smart microgrid+net *Procedia Eng.* **212** 39–46
- [34] Remes J and Woetzel J 2019 Smarter cities are resilient cities *McKinsey Insights Publ.* 18–20
- [35] Patel R and Nosal L 2016 Defining the Resilient City 1–21
- [36] Pamudji A K 2020 *Sistem Peringatan Dini Gempa dan Tsunami Terintegrasi Untuk Kota Siaga Bencana dengan Konsep Progressive Web App* (Earthquake and Tsunami Integrated Early Warning System by Progressive Web App) (Soegijapranata Catholic University)
- [37] Pamuji A K, Susilorini R M I R, Ismail A and Amasto A H 2020 The Effectiveness of Mobile Application of Earthquake and Tsunami Early Warning System in Community Based Disaster Risk Reduction *Int. J. Eng. Res. Technol.* **13**

Acknowledgment

We gratefully thank to the financial support of Ministry of Research and Technology/National Research and Innovation Agency, Republic of Indonesia, of National Research Grant on Master Thesis Research Grant Scheme in 2020 (Contract No. 26 /E1/KPT/2020, No. 10/E1/Kpt/2020, No. 082/SP2H/ AMD/LTDRPM/2020, No. 008/LL6/PGSP2H/PL.I/2020, and No. 00550/H.2/LPPM/III/2020).

Alert and Response of Earthquake and Tsunami for Community Based Disaster Risk Reduction

ORIGINALITY REPORT

12%

SIMILARITY INDEX

11%

INTERNET SOURCES

7%

PUBLICATIONS

6%

STUDENT PAPERS

PRIMARY SOURCES

1	research.aalto.fi Internet Source	3%
2	nlist.inflibnet.ac.in Internet Source	3%
3	www.semanticscholar.org Internet Source	2%
4	"Multi-Hazard Early Warning and Disaster Risks", Springer Science and Business Media LLC, 2021 Publication	1%
5	mdpi-res.com Internet Source	1%
6	repository.unika.ac.id Internet Source	1%
7	www.mdpi.com Internet Source	1%

Exclude quotes On

Exclude matches Off

Exclude bibliography On

Alert and Response of Earthquake and Tsunami for Community Based Disaster Risk Reduction

GRADEMARK REPORT

FINAL GRADE

/0

GENERAL COMMENTS

Instructor

PAGE 1

PAGE 2

PAGE 3

PAGE 4

PAGE 5

PAGE 6

PAGE 7
